

First Floor Plan
31 Clarence Arcade
GIA 224 m2

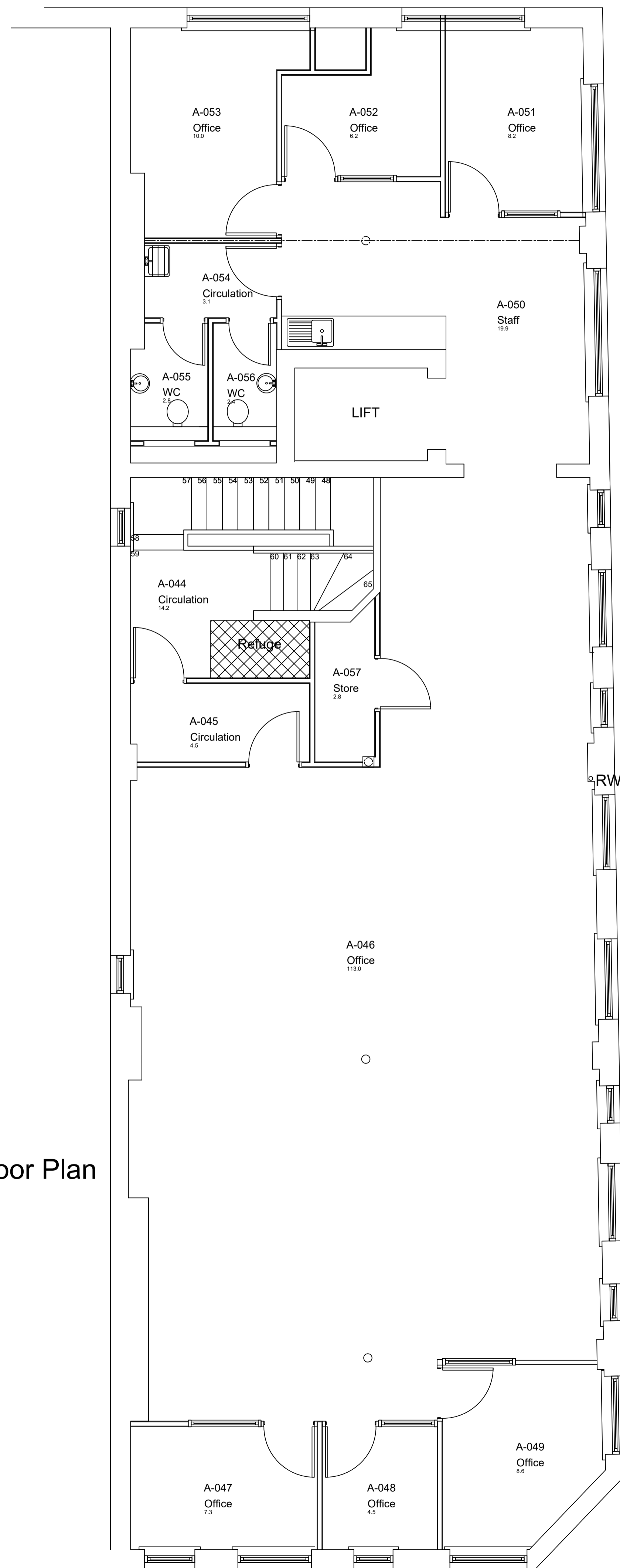

Second Floor Plan
31 Clarence Arcade
GIA 224 m2

Revision	Date	Amendment

TAMESIDE METROPOLITAN BOROUGH
Economy and Environment

Robin Monk Assistant Executive Director
Property Operations
Council Offices, Wellington Road, Ashton-under-Lyne, Tameside, OL6 6DL
Telephone : 0161 342-3340 Fax : 0161 342-3555

Project 31 Clarence Arcade
Asset Management Surveys - Corporate Buildings

Title Existing First and Second Floor Plans

Date: 02.07.10 Scale: 1/50@A1 Drawn By: MW Proj. No: 200004416534