

COMING SOON

APRIL 2016



WHITFIELD COURT

30-32 Whitfield Street W1

Second & Third Floor

2,850 sq.ft. / 5,700 SQ.FT.

UNDERGOING REFURBISHMENT



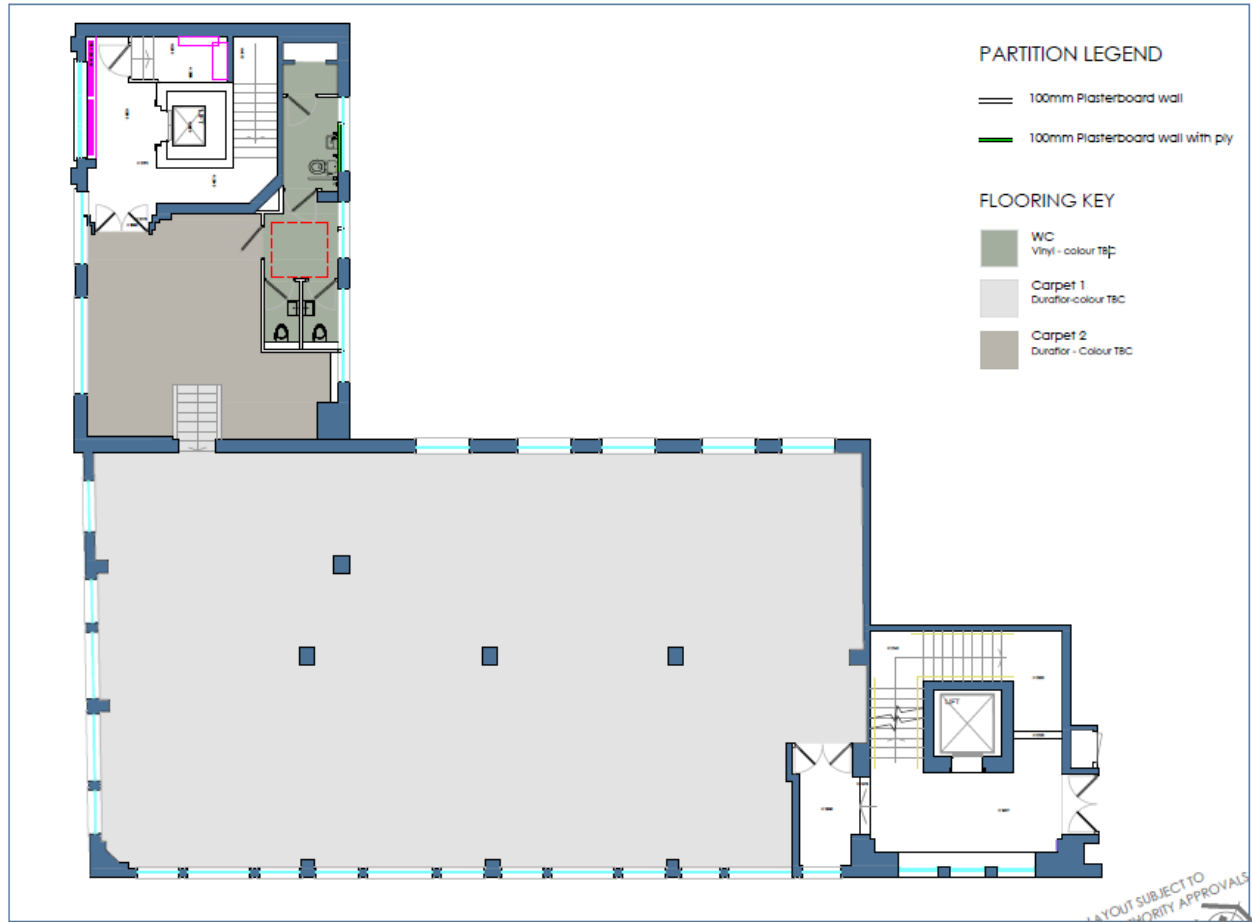

PROPOSED THIRD FLOOR
GENERAL ARRANGEMENT LAYOUT

LAYOUT SUBJECT TO
LOCAL AUTHORITY APPROVALS



Derek Reddin-Clancy
02072916232
derek@reddin-clancy.co.uk



Daniel Castle
02072900590
daniel@ldg.co.uk

Cary Dennington
02072910993
cary@ldg.co.uk