

CONTRACTORS MUST VERIFY ALL DIMENSIONS ON SITE BEFORE COMMENCING ANY WORK ON SHOP DRAWINGS
DO NOT SCALE FROM THIS DRAWING
IF THE DRAWING EXCEEDS THE QUANTITIES IN ANY WAY THE ARCHITECTS ARE TO BE INFORMED BEFORE THE WORK IS INITIATED
M&BAINS COOPER CONSULTING LTD COPYRIGHT

NOTES

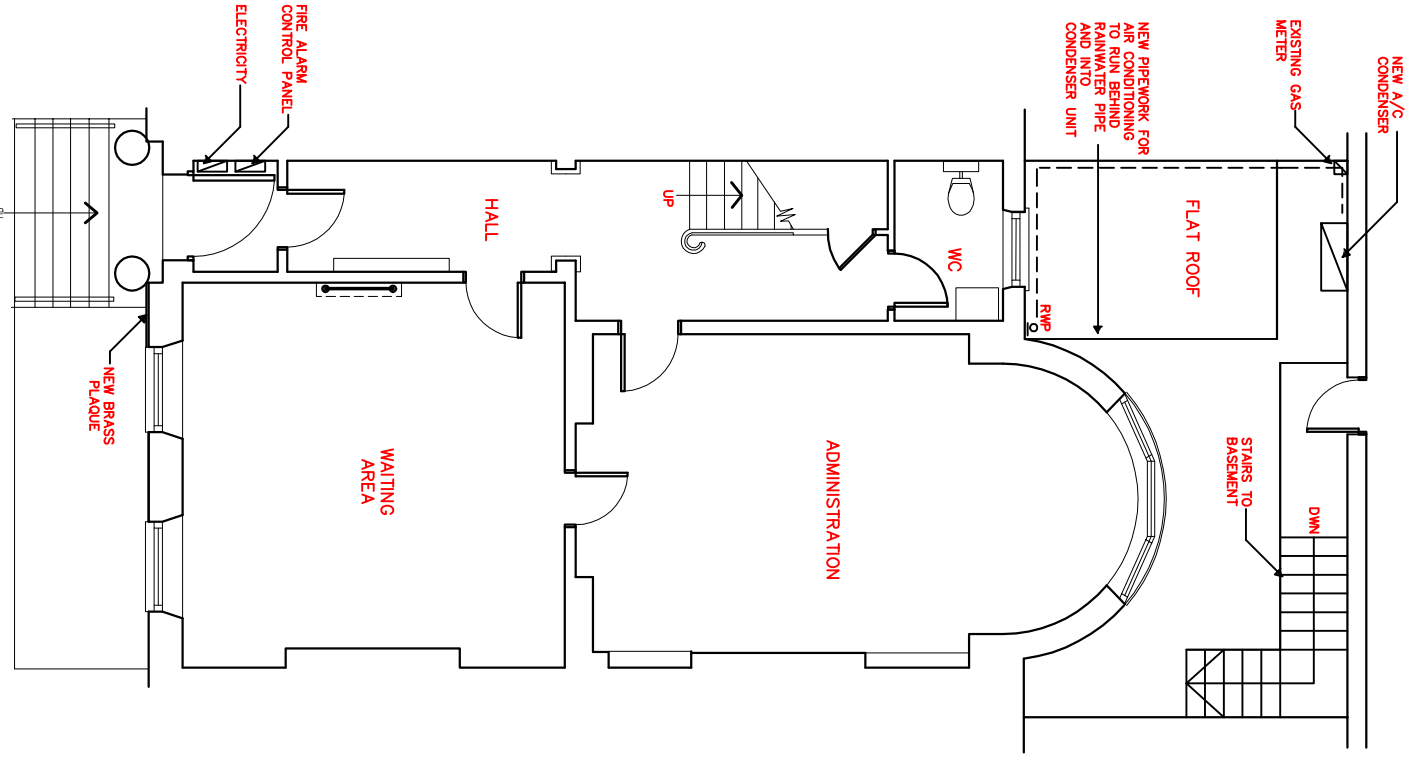

GROUND FLOOR PLAN
PROPOSED

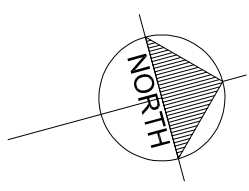
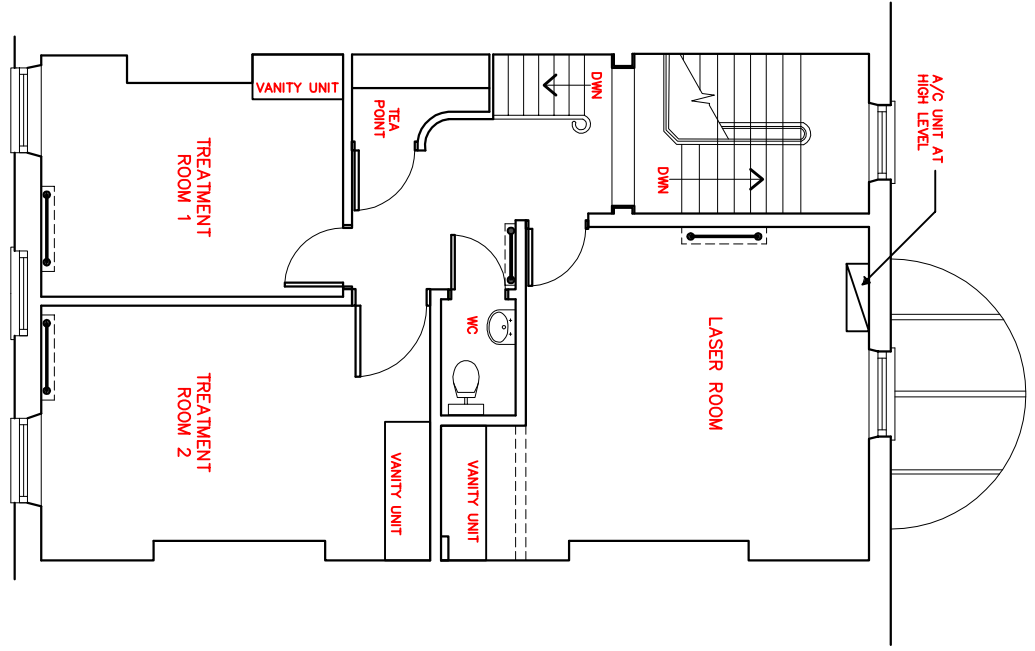

FIRST FLOOR PLAN
PROPOSED

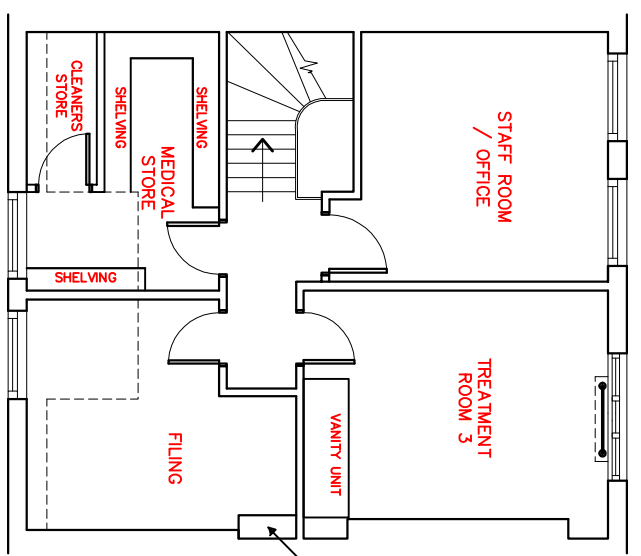

SECOND FLOOR PLAN
PROPOSED

EXISTING RADIATOR TO HAVE COVER

- NOTES:
- TREATMENT & LASER ROOMS TO HAVE:
 - VINYL FLOORING WITH COVERED SKIRTING
 - NEW LIGHTING TO IP45 RATING TO GIVE 400 LUX LEVELS.
 - VANIY UNITS.
- GENERAL
- * INTRUDER ALARM TO BE INSTALLED.
 - * EXISTING FIRE ALARM & EMERGENCY LIGHTING TO BE AMENDED/UPGRADED AS REQUIRED.

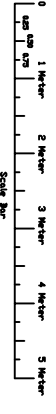

REV	AMENDMENT	DATE	CHKD	MASS
A	WAITING ROOM MOVED TO FRONT	04/03/10		



M&BAINS COOPER CONSULTING LTD
Suite 4a, Bookdiggers House,
Moorchapel, M3 2JA
Tel: 01462 47000
Fax: 01462 47001
Website: www.mbc.co.uk

CLIENT
THE HARLEY MEDICAL GROUP
PROJECT
38 PARK SQUARE
LEEDS

DRAWING TITLE
PROPOSED FLOOR LAYOUTS

BUILDING SURVEYING
SCALE 1:100@A3
DRAWN BY MMS
CHECKED RM
DATE MAR'10

DRAWING NUMBER MBSS3894/P/01
REVISION A